

МОЙ ДОМ И Я

Moderato

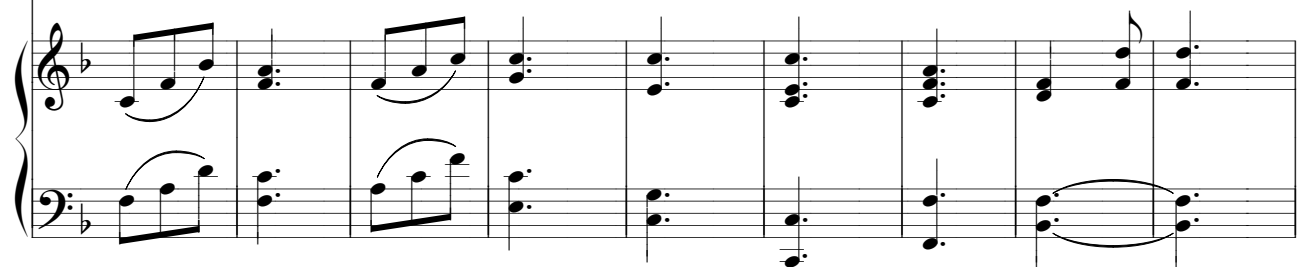
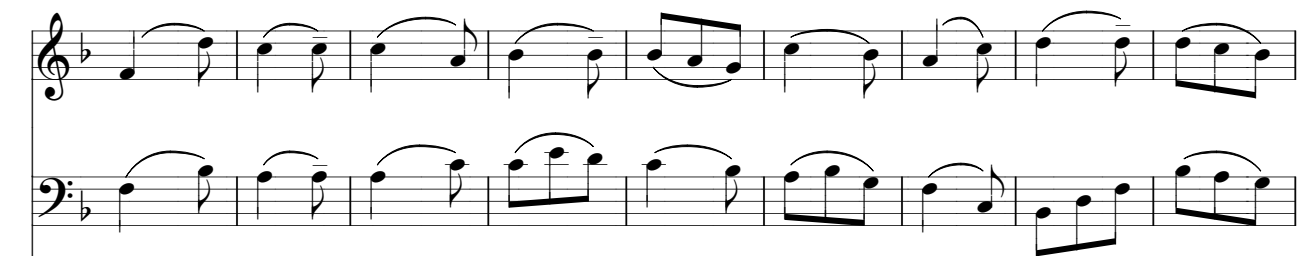
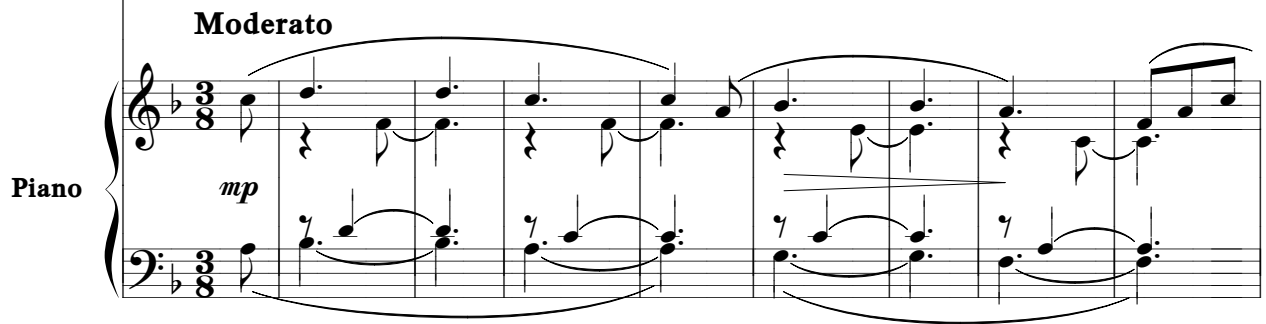
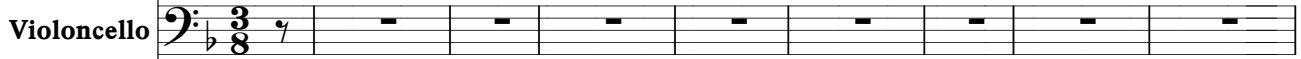

